

ZONING MAP OF TOWN OF WAYNE, WASHINGTON COUNTY, WISCONSIN

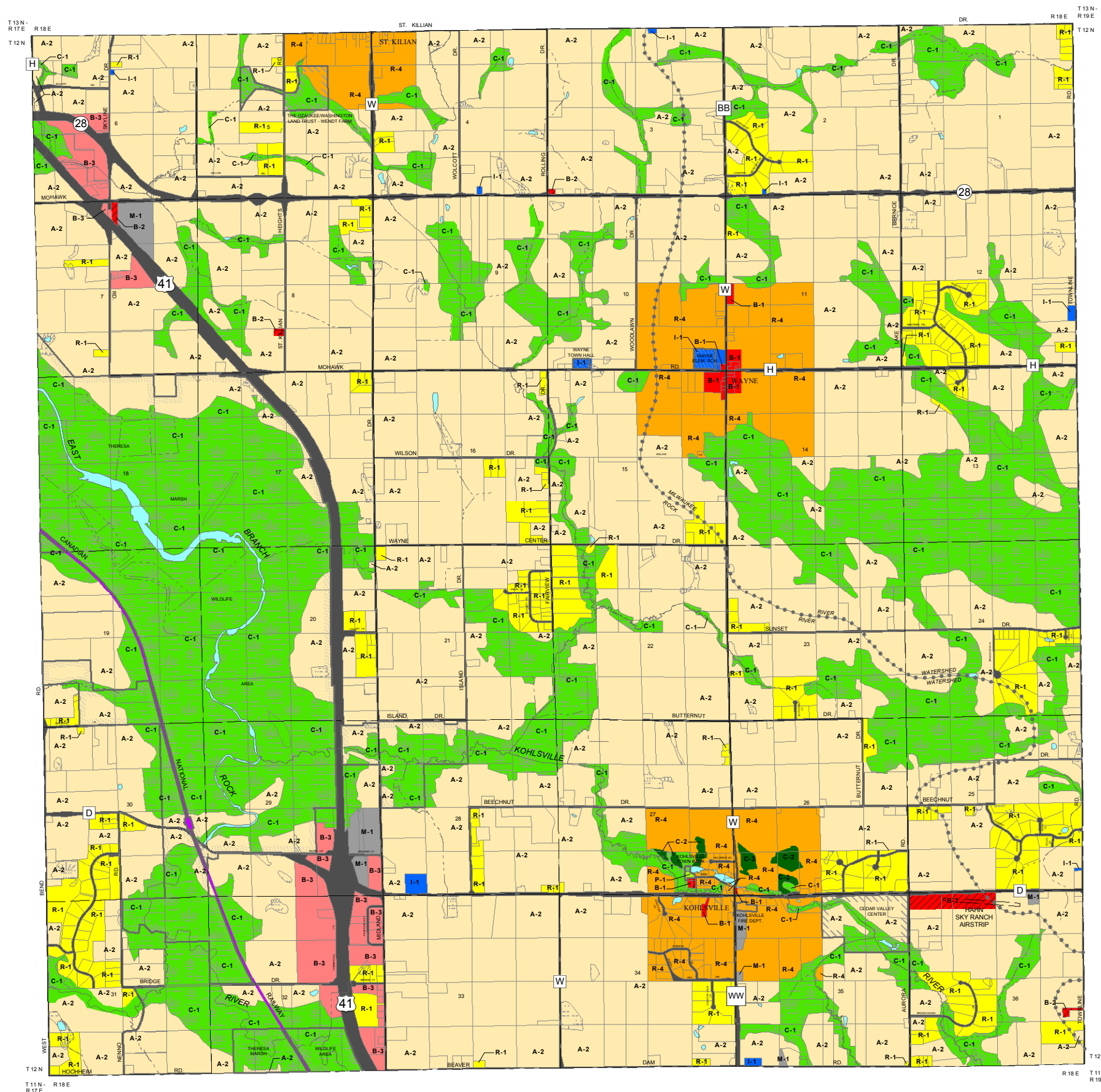

ZONING DISTRICTS

	EXCLUSIVE AGRICULTURAL (NONE)		LIMITED MANUFACTURING
	AGRICULTURAL RESIDENTIAL		GENERAL MANUFACTURING (NONE)
	SINGLE - FAMILY RESIDENTIAL		QUARRYING (NONE)
	SINGLE - FAMILY AND TWO - FAMILY RESIDENTIAL (NONE)		LANDFILL (NONE)
	MULTI - FAMILY RESIDENTIAL (NONE)		INSTITUTIONAL
	HAMLET RESIDENTIAL		PARK
	HAMLET BUSINESS		LOWLAND CONSERVANCY
	COMMUNITY BUSINESS		UPLAND CONSERVANCY
	HIGHWAY BUSINESS		PLANNED UNIT DEVELOPMENT OVERLAY (NONE)

ADDITIONAL INFORMATION

	STREETS AND HIGHWAYS
	RAILROAD
	SURFACE WATER

NOTE: PARCEL LINES REFLECT THOSE ON JANUARY 1, 2009.

CERTIFICATION:

I, THE UNDERSIGNED, TOWN CHAIRMAN OF THE TOWN OF WAYNE, WASHINGTON COUNTY, WISCONSIN, DO HEREBY CERTIFY THAT THIS "TOWN OF WAYNE ZONING MAP" WAS ADOPTED BY THE WAYNE TOWN BOARD ON JULY 18, 2001 AS PART OF THE "ZONING ORDINANCE -- TOWN OF WAYNE, WISCONSIN" CHANGES THEREAFTER SHALL NOT BECOME EFFECTIVE UNTIL ENTERED AND ATTESTED ON THIS CERTIFIED COPY.

ATTESTATION:

S/ CARL J. KLEMME
TOWN CHAIRPERSON

10/22/09
DATE

S/ JULIE A. KRIEWALDT
TOWN CLERK

10/22/09
DATE

DATE OF LAST AMENDMENT: DECEMBER 20, 2007.

UPDATED: OCTOBER 2009.

SOURCE: TOWN OF WAYNE AND SEWRPC.

